

REF. LOTS 1, 2 & 3 ON PLAT OF SELLIE W RAINES PROPERTY, MAP No. 2,
RECORDED IN R.M.C. OFFICE IN PLAT BOOK "R", PAGE 25.

NOTE: IRON PINS AT ALL CORNERS

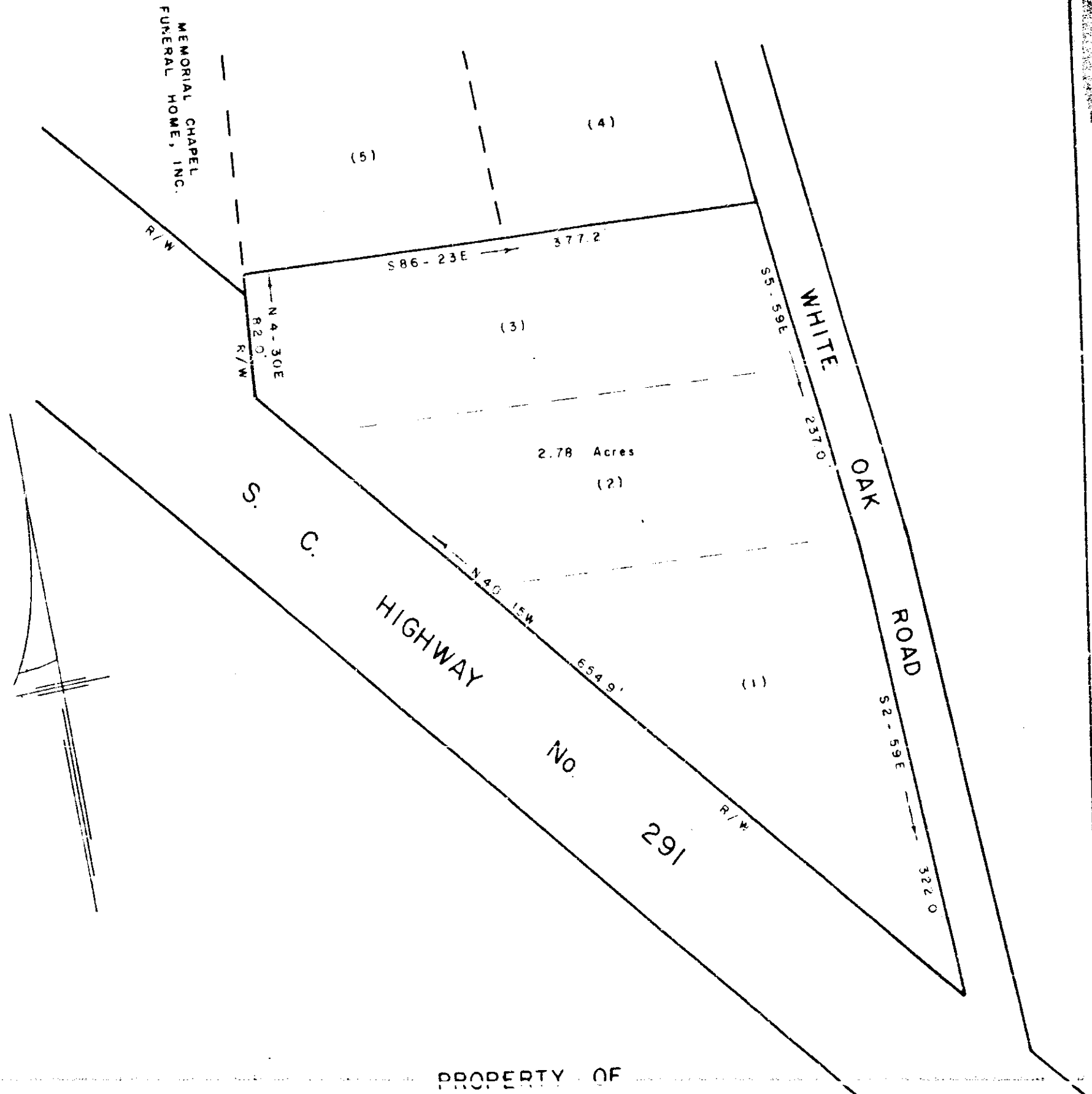

PROPERTY OF

OLIVER B. GREENE AND
AILEEN C. GREENE
NEAR GREENVILLE, S. C.
SCALE 1" = 100' 23 MAY 1961

MAY 26 1961

29256

FILED
GREENVILLE, S. C.
MAY 26 11 40 AM 1961
CLERK OF COURTS

Plat 294 VV-111

SURVEY BY R. B. BRUCE, R.L.S. No. 1952

29256 filed this 26 day of May 1961
and recorded in Vol. V.V. Page 111 at 11:40 AM
C. B. Sanson
Register Means Conveyance Greenville County, S. C.